

Carpenteria copertura scala 1:50

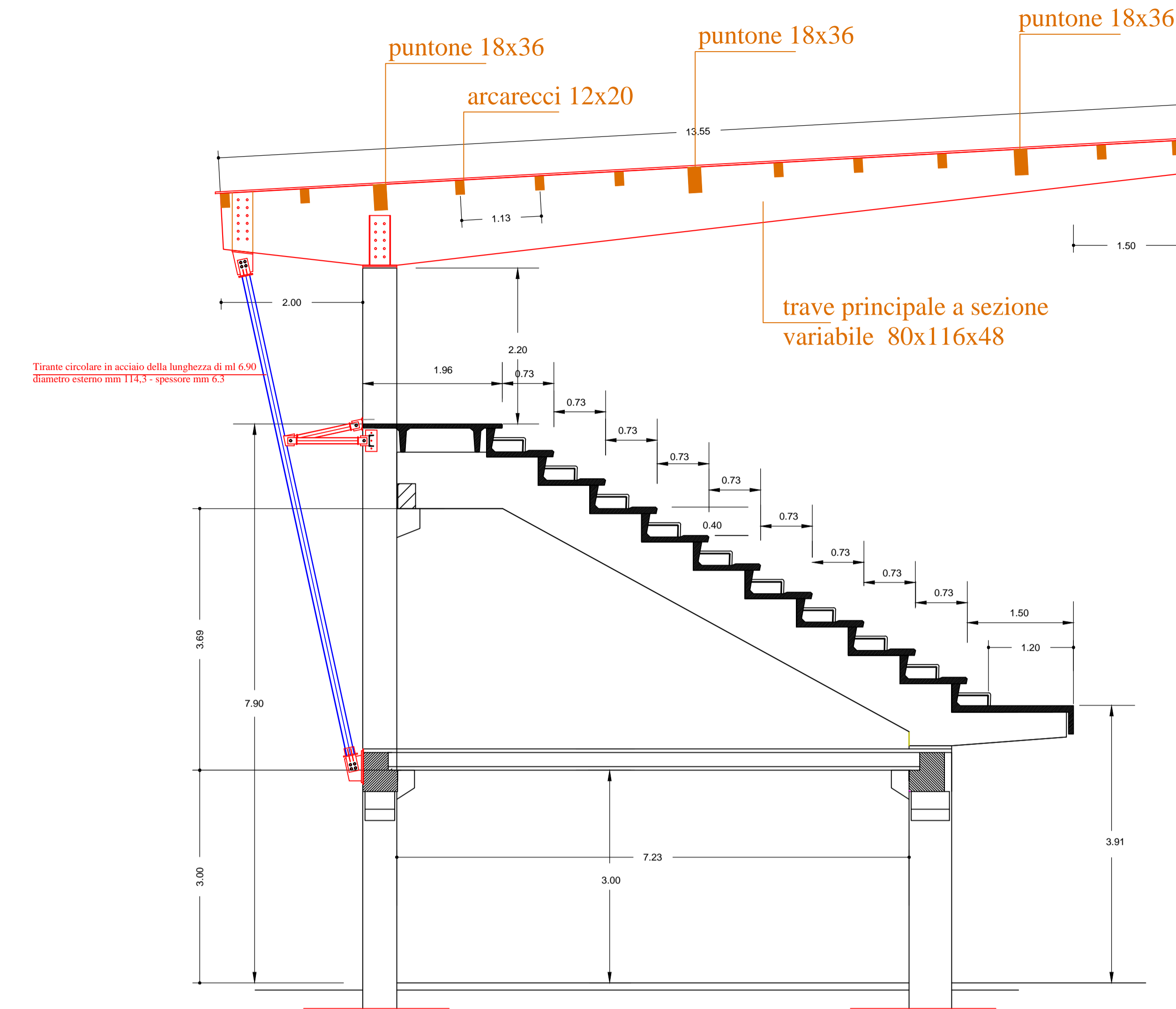

Particolare trave

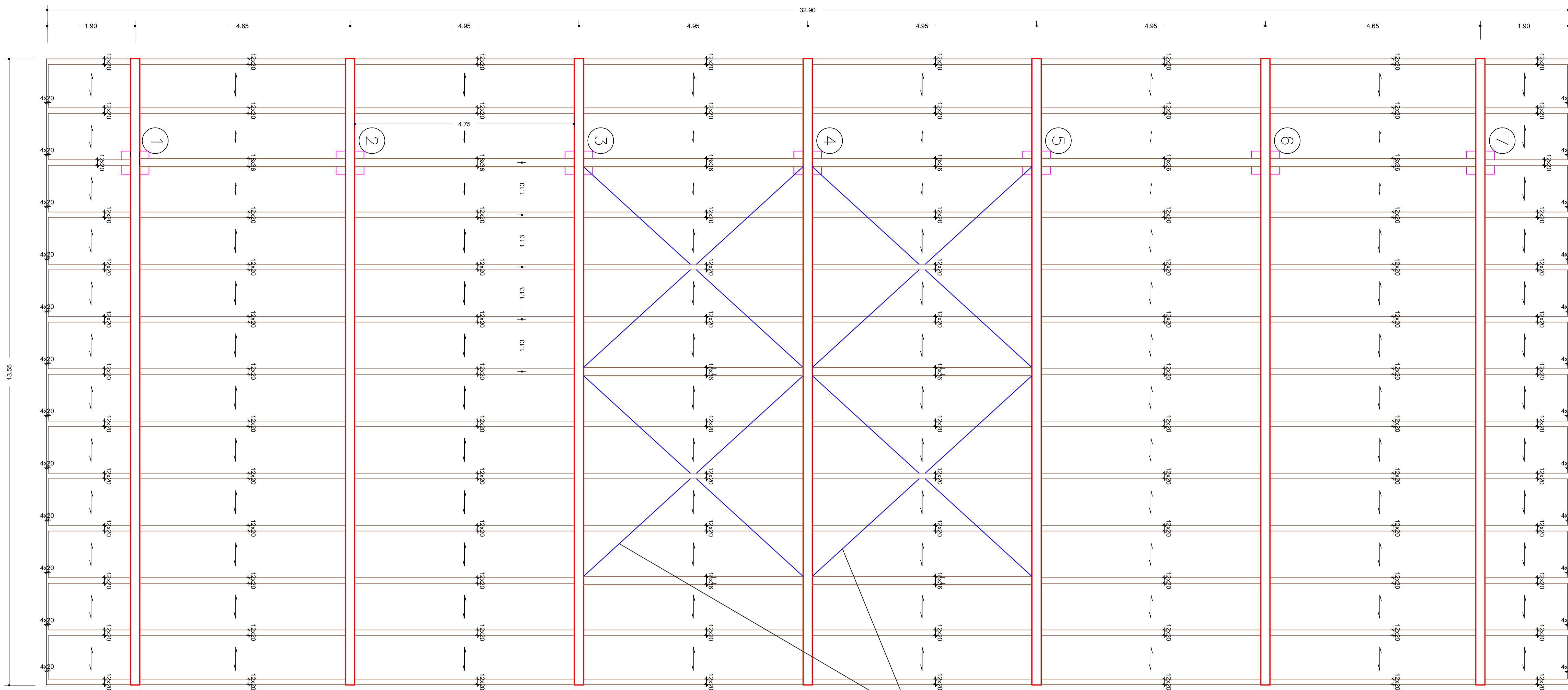
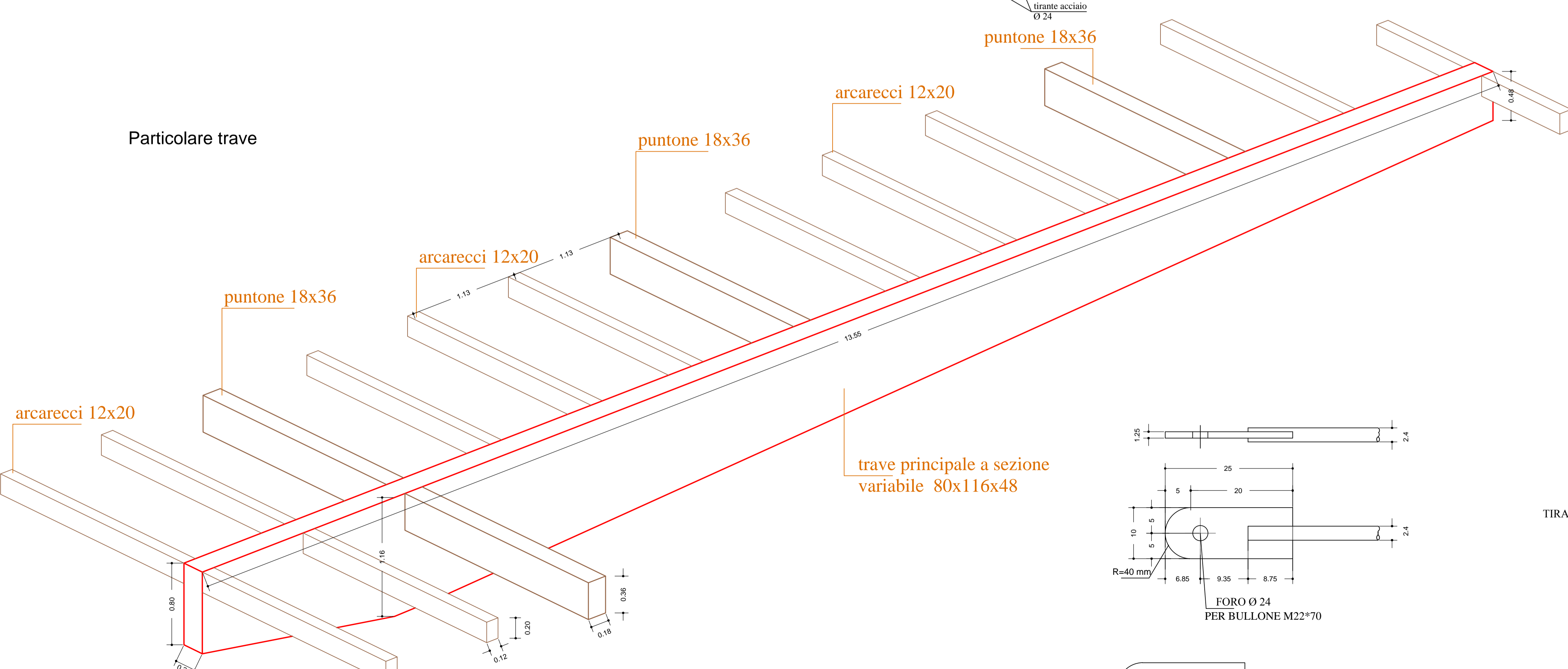

ATTACCO PUNTONE-TRAVE PRINCIPALE

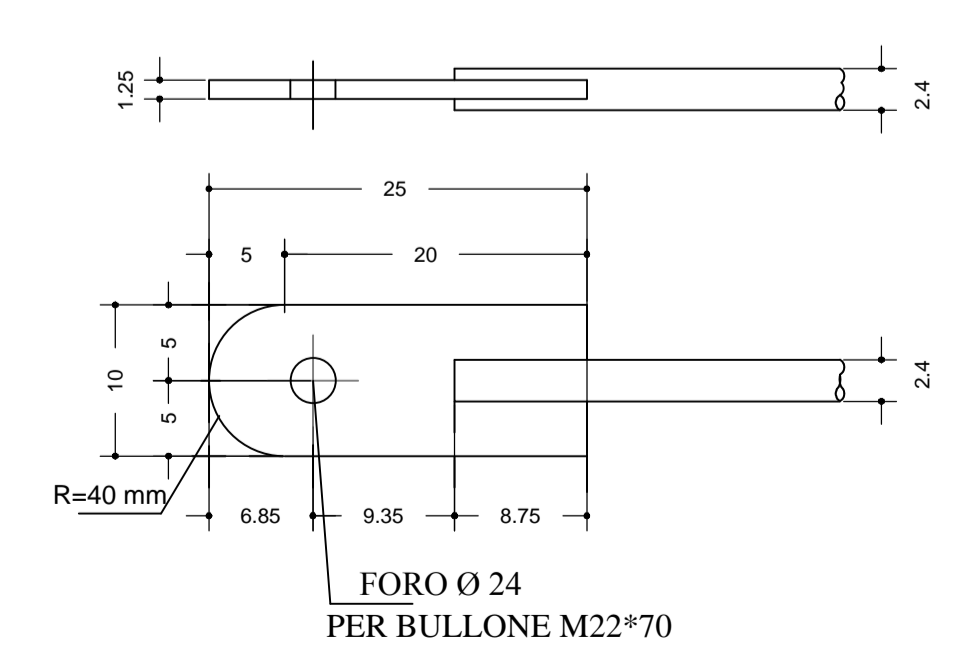
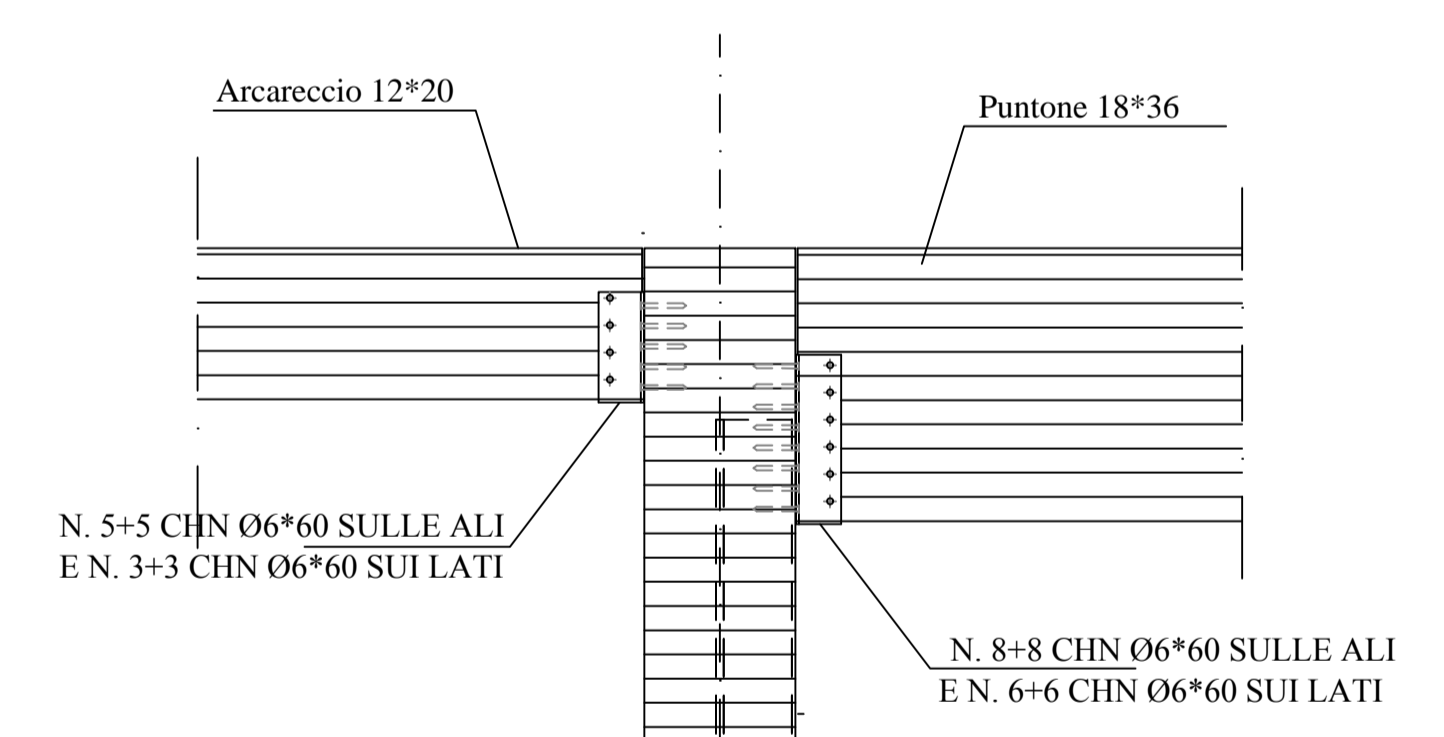

TIRANTE Ø24

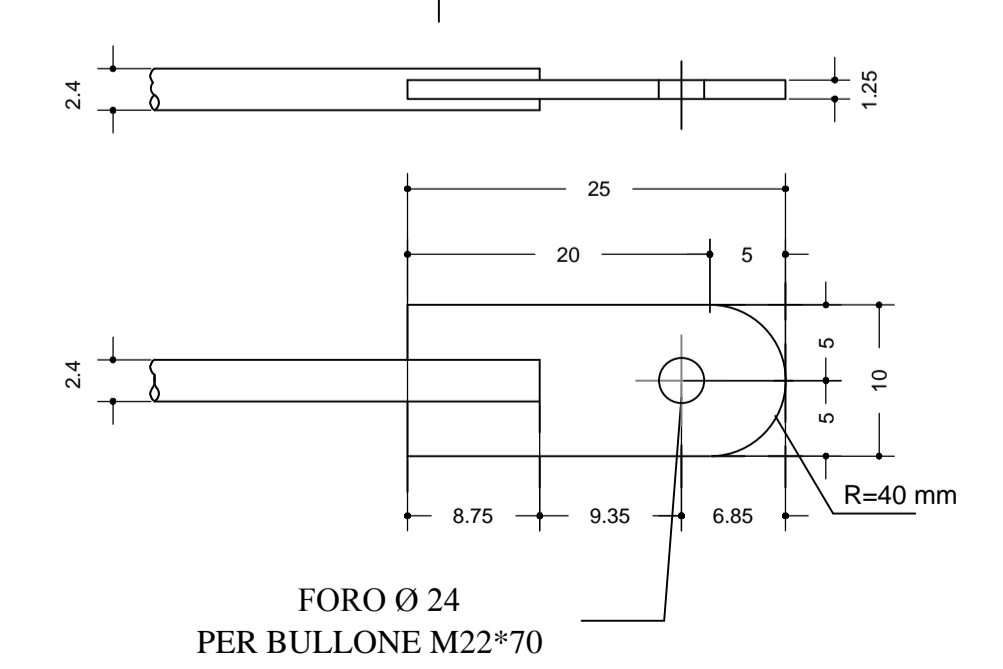

Comune di CASTROCIELO
Provincia di Frosinone

PROGETTO DI COMPLETAMENTO ED ADEGUAMENTO DI IMPIANTI SPORTIVI ESISTENTI DA DESTINARE ALL'ATTIVITA' AGONISTICA DI QUALSIASI LIVELLO

Il Responsabile del Procedimento
(Geom. Fulvio Eschinelli)

PROGETTO ESECUTIVO
ESECUTIVI COPERTURA TRIBUNA

TAV. 12 Data: Novembre 2018

Studio Tecnico Ing. Michele Maiorani
Piazza S. Scolastica 1 - 03043 - Cassino - (FR)
Tel. e fax: 0776-22227
P. IVA 01445250501
C.F. MNM MHL S6326 L334R
e-mail: michelemaioren@libero.it

